City of New Virginia Iowa
PO Box 302
New Virginia, IA 50210

Address Service Requested

Presorted Standard
U.S. Postage Paid
New Virginia, IA 50210
Permit No. 99

Tri - Corner - Express

November 19, 2020

Contact Information: **tricorner@newvirginia.com** or
Drop Box Northeast Corner Hen House - New Virginia or
PO Box 302 New Virginia, IA 50210

Deadline: 2nd Wednesday of the Month
Annual Subscription - $15.00

A LAND SURVEYOR

Contributed by Chad and Linda Daniels

Surveying or land surveying is the technique, profession, art, and science of determining the terrestrial or three-dimensional positions of points and the distances and angles between them.

A land surveying professional is called a land surveyor. These points are usually on the surface of the Earth, and they are often used to establish maps and boundaries for ownership locations, such as building corners or the surface location of subsurface features, or other purposes required by government or civil law, such as property sales.

Surveyors work with elements of geometry, trigonometry, regression analysis, physics, engineering, metrology, programming languages, and the law. They use equipment, such as total stations, robotic total stations, theodolites, and GPS (Global Positioning System). Surveying has been an element in the development of the human environment since the beginning of recorded history. The planning and execution of most forms of construction require it. It is also used in transport, communications, mapping, and the definition of legal boundaries for land ownership, and it is an important tool for research in many other scientific disciplines.

A surveyor is a professional person with the academic qualifications and technical expertise to conduct one, or more, of the following activities:

- to determine, measure and represent land, three-dimensional objects, point-fields and trajectories;
- to assemble and interpret land and geographically related information;
- to use that information for the planning and efficient administration of the land, the sea and any structures thereon; and
- to conduct research into the above practices and to develop them.

SURVEYING IN HISTORY

Surveying has occurred since humans built the first large structures. In ancient Egypt, a rope stretcher would use simple geometry to re-establish boundaries after the annual floods of the Nile River. The almost perfect squareness and north–south orientation of the Great Pyramid of Giza, built c. 2700 BC, affirm the Egyptians' command of surveying.

The Groma instrument originated in Mesopotamia (early 1st millennium BC). The prehistoric monument at Stonehenge (c. 2500 BC) was set out by prehistoric surveyors using peg and rope geometry.

The mathematician Liu Hui described ways of measuring distant objects in his work Haidao Suanjing, or The Sea Island Mathematical Manual, published in 263 AD.

The Romans recognized land surveying as a profession. They established the basic measurements under which surveyors were known as Gromatici.

In medieval Europe, "beating the bounds" maintained the boundaries of a village or parish. This was the practice of gathering a group of residents and walking around the parish or village to establish a communal memory of the boundaries. Young boys were included to ensure the memory lasted as long as possible.

In England, William the Conqueror commissioned the Domesday Book in 1086. It recorded the names of all the land owners, the area of land they owned, the quality of the land, and specific information of the areas content and inhabitants. It did not include maps showing exact locations.

TODAY

The theodolite, total station, and RTK (Real-Time Kinematic) GPS survey remain the primary methods in use. Remote sensing and satellite imagery continue to improve and become cheaper, allowing more commonplace use. Prominent new technologies include 3D (three- dimensional) scanning and use of lidar (Light Detection and Ranging) for topographical surveys. UAV (Unmanned Aerial Vehicle) technology along with photogrammetric image processing are also appearing.

NOTEWORTHY SURVEYORS

Three of the four U.S. Presidents on Mount Rushmore were land surveyors. George Washington, Thomas Jefferson, and Abraham Lincoln surveyed colonial or frontier territories prior to serving office.

David T. Abercrombie practiced land surveying before starting an outfitter store of excursion goods. The business would later turn into Abercrombie & Fitch lifestyle clothing store.

Percy Harrison Fawcett is a British surveyor who explored the jungles of South America attempting to find the Lost City of Z. His biography and expeditions were recounted in the book The Lost City of Z and were later adapted on film screen.

Inō Tadataka produced the first map of Japan using modern surveying techniques starting in 1800, at the age of 55.

Chad A. Daniels of New Virginia, Iowa, has been the owner and operator of his family owned business, Daniels Land Surveying since 2005.

Chad is a graduate of Interstate 35 High School. After graduating, Chad attended Iowa State University and Iowa Western Community College. He graduated from college in 1995 with an AAS in Civil Engineering. He then completed 10 years of apprenticeship under Professional Land Surveyors and passed two 8-hour exams in order to get his license. Chad is licensed by the State of Iowa to survey and has to complete continuing education every year to keep his license current. He chose to become a surveyor because he enjoys being outdoors, it mixes well with his love of History, the Law, and Math, and offers the opportunity to work by himself.

Becoming a Professional Land Surveyor takes quite a while. In Iowa, a person could either get a two-year AAS degree and complete 10 years of apprenticeship or get a four-year BS degree and complete a six-year apprenticeship.

Chad worked for the Warren County Engineer straight out of college.

Cover Story Continued on page 2

Cover story continued from page 1.

He helped with the design and construction of all of the projects completed on the roads and bridges in the County. Chad received his Professional Land Survey license in 2005 while he was working at the County. He was able to start doing private Land Surveys at that time, while continuing to work at the County. After leaving the County in 2009, Chad went to work as the Lead Surveyor for the City of Des Moines. Chad left the City of Des Moines in 2012 and has been a self-employed Land Surveyor ever since. His surveys take him from I-80 south to the Missouri border.

What does a boundary surveyor actually do? He gets that question a lot. He said that most of his work is either making new boundary lines so that a land owner can sell a portion of what they own, or showing them where they already own. Most of the records he needs to do a survey are recorded at the County Recorder's Offices. He uses the recorded deeds, surveys, section corner certificates, road right of way records, and subdivisions to determine boundary lines on the ground. Most of the boundary markers today are made of metal, so he uses a metal detector to find the boundary markers. Before using metal, the surveyors of Iowa used stones. This is where the term "cornerstone" comes from. The surveyors set broken dishes, charcoal, whiskey bottles, or some other odd item under the stones so that they could be differentiated from just a rock. He also has worked as an expert witness on several boundary dispute court cases and completed some survey work for a murder investigation.

Chad and Missy live on an acreage outside of New Virginia. Chad has two sons, Cole and Tanner. Cole attends the University of Iowa, and Tanner attends Iowa State University.

Resources: Wikipedia and the State of Iowa website.

Iowa - Missouri Boundry Marker. Cast Iron originally set every mile on the border

GPS (Global Positioning System)Equipment used in the surveying process

Broken dish under a corner stone (stone in background, all put back when done)

Corner Stone

Council Meeting Minutes
November 7th, 2020

The Council met in regular session on Saturday November 7th, 2020 at 7:30 a.m. for the November Council Meeting.

The meeting was called to order by Mayor Huston with Council Members Nelson, Truman and Zuercher present and Galivan present via phone. Absent Strange.

The Council was advised of an item that needed to be added to the agenda. Truman moved, seconded by Nelson to add #3 to Other Miscellaneous 15. D. regarding amending Resolution 2020-12 or approving new resolution requesting reimbursement from the Iowa COVID-19 government relief fund. A roll call vote was taken: 4 ayes, 0 nays. Motion carried.

Minutes from the October meeting and Treasurer's Report were approved.

A public hearing was held regarding passing and approving Resolution #2020-13. With no citizens present to approve or disapprove and no written or email responses regarding said Resolution, Nelson moved, seconded by Zuercher to close the public hearing. A roll call vote was taken: 4 ayes, 0 nays. Motion carried.

Zuercher moved, seconded by Nelson to pass & approve Resolution #2020-13 – A RESOLUTION APPROVING AND ADOPTING A REVENUE PURPOSE STATEMENT FOR THE USE OF REVENUES FROM ELECTRIC AND NATURAL GAS FRANCHISE FEES. A roll call vote was taken: 4 ayes, 0 nays. Motion carried.

A public hearing was held to consider adoption of Ordinance #112 (Note – the Council has the authority to waive the second and third readings of said Ordinance). With no citizens present to approve or disapprove and no written or email responses regarding said Ordinance, Zuercher moved, seconded by Truman to close the public hearing. A roll call vote was taken: 4 ayes, 0 nays. Motion carried.

Truman moved, seconded by Nelson to approve the first reading and adopt Ordinance #112 – AN ORDINANCE REPEALING ORDINANCE NO. 75, AND GRANTING TO INTERSTATE POWER AND LIGHT COMPANY, ITS SUCCESSORS AND ASSIGNS, A NON-EXCLUSIVE TWENTY-FIVE YEAR FRANCHISE TO ERECT, CONSTRUCT, RECONSTRUCT, MAINTAIN AND OPERATE PLANT AND SYSTEMS FOR THE DISTRIBUTION OF NATURAL GAS TO THE CITY OF NEW VIRGINIA, IOWA AND TO SELL, DISTRIBUTE, AND SUPPLY NATURAL GAS TO SAID CITY AND ITS INHABITANTS, AND REQUIRING SAID COMPANY TO PAY A FRANCHISE FEE TO THE CITY. A roll call vote was taken: 4 ayes, 0 nays. Motion carried.

Zuercher moved, seconded by Galivan to waive the second and third readings of Ordinance #112. A roll call vote was taken: 4 ayes, 0 nays. Motion carried.
A public hearing was held to consider adoption of Ordinance #113 (Note – the Council has the authority to waive the second and third readings of said Ordinance). With no citizens present to approve or disapprove and no written or email responses regarding said Ordinance, Zuercher moved, seconded by Galivan to close the public hearing. A roll call vote was taken: 4 ayes, 0 nays. Motion carried.

City Council minutes Continued on page 3

Galivan moved, seconded by Zuercher to approve the first reading and adopt Ordinance #113 – AN ORDINANCE REPEALING ORDINANCE NO. 76, AND GRANTING TO INTERSTATE POWER AND LIGHT COMPANY, ITS SUCCESSORS AND ASSIGNS, A NON-EXCLUSIVE TWENTY-FIVE YEAR FRANCHISE TO ACQUIRE, CONSTRUCT, ERECT, MAINTAIN AND OPERATE AN ELECTRIC SYSTEM IN THE CITY OF NEW VIRGINIA, IOWA AND TO FURNISH AND SELL ELECTRIC ENERGY TO THE CITY AND ITS INHABITANTS, AND REQUIRING SAID COMPANY TO PAY A FRANCHISE FEE TO THE CITY. A roll call vote was taken: 4 ayes, 0 nays. Motion carried.

Nelson moved, seconded by Galivan to waive the second and third readings of Ordinance #113. A roll call vote was taken: 4 ayes, 0 nays. Motion carried.

The Council was updated on the City taking over operation of the fire department. There will be an Emergency Services Advisory Board created consisting of one Trustee from each Township served by the City, one elected official of the City, the Fire Chief or designee and the EMS Director or designee. The Board will consider and advise the City Council on annual budget for the operation of the Fire Department and for all major expenses and purchases of new vehicles and equipment. Tentative meeting dates will be November 30th, 2020 and May 24th, 2021. Both meetings will be scheduled for 7:30 p.m. at the fire station meeting room. The Township Clerks of each Township will be contacted so a Trustee can be assigned to attend the Emergency Services Advisory Board meetings.

28E Agreements and Contracts for fire protection and emergency response services between the City of New Virginia and Virginia Township, Squaw Township, Jackson Township in Warren County and Fremont Township in Clarke County were reviewed for approval.

Galivan moved, seconded by Nelson to approve 28E Agreement and Contract for fire protection and emergency response services between the City of New Virginia and Virginia Township in Warren County, Iowa. A roll call vote was taken: 4 ayes, 0 nays. Motion carried.

Galivan moved, seconded by Zuercher to approve 28E Agreement and Contract for fire protection and emergency response services between the City of New Virginia and Squaw Creek Township in Warren County, Iowa. A roll call vote was taken: 4 ayes, 0 nays. Motion carried.

Nelson moved, seconded by Truman to approve 28E Agreement and Contract for emergency response services between the City of New Virginia and Jackson Township in Warren County, Iowa. A roll call vote was taken: 4 ayes, 0 nays. Motion carried.

Truman moved, seconded by Nelson to approve 28E Agreement and Contract for fire protection services between the City of New Virginia and Fremont Township in Clarke County, Iowa. A roll call vote was taken: 4 ayes, 0 nays. Motion carried.

A conference call with Bond Attorneys from Dorsey & Whitney LLP regarding financing the new fire truck was discussed. There will have to be a date set for a public hearing on the amount of the bond and the terms of the loan will have to be approved. This process will take two council meetings to accomplish. The start date of the process is tentatively set for the January 9th council meeting. The Attorneys inquired if there were any other projects that the City would like to finance that could be combined with the fire truck. Water tower maintenance, replacement of two fire hydrants and replacement of five sets of fire department bunker gear were discussed as potential projects to be included on the bond with the fire truck. Cost estimates will be obtained for these projects to determine if they will be considered for placement on the bond.

Replacement of the walk-in door at the southwest corner of the fire station was discussed. There has been only one quote received to date from Doors Inc. for $2375.00. Morton Builders and Walsh Doors have been contacted as well but no written quotes have been received to date. Delta Doors will be contacted as well.

Potential repairs due to possible mold behind the sheet rock at the fire station was discussed.

Law Enforcement – The report summary from the Sheriff's Office for the month of September was reviewed. Thirty calls were received or initiated in the community during the month. There were two citations/warnings written in the New Virginia area during the month. Officers spent in excess of 52 hours in the community for the month of September.

With no citizens present to discuss the annual financial report and no written or email responses, Zuercher moved, seconded by Nelson to approve the New Virginia 2019-20 Annual Financial Report. A roll call vote was taken: 4 ayes, 0 nays. Motion carried.

There was only one bid received for snow removal. Nelson moved, seconded by Truman to approve Huston's Lawncare & Snow Removal bid of $75.00/hr. for snow removal from city streets, alleys and sidewalks to include GAMP property for the 2020-21 winter season – also included in the bid is fuel and salt for sidewalks and intersections. A roll call vote was taken: 4 ayes, 0 nays. Motion carried.

The city-wide Christmas lighting contest will be held again this year. Previous sponsors will be contacted to see if they will sponsor again this year. There will be an ad placed in the Tri Corner Express stating the City is sponsoring the 2020 city-wide Christmas lighting contest and looking for other individual sponsors and business sponsors. Judging will be done December 6th by one of the local youth organizations.

GAMP FINANCIAL UPDATE

The following are the balances for the GAMP accounts: Money Market $35655.50; Regular Account $1245.13. There were a few rentals in the month of October at the GAMP Community Building. A few groups also utilized the building and with each use an extra cleaning and sanitizing process has been done. Hand sanitizing stations have been purchased to use at the building as well. It is strongly suggested to all who enter the Community Building that masks be worn and social distancing guidelines be followed. Renters are also asked to operate at the 50% capacity. The garbage disposal had to be replaced after being used at the truck pull.

NEW VIRGINIA PLAYGROUND COMMITTEE UPDATE

The New Virginia Playground Committee has not met due to COVID-19. We hope to schedule a meeting after the first of the year. We are currently working with Prairie Meadows to grant an extension on our grant for the second shelter house. Placement of the BBQ grill stands will need to be discussed. The account balance is $11796.82.

City Council minutes Continued on page 4

KEEP IOWA BEAUTIFUL PROGRAM

The account balance is $8255.80. There are 16 sponsors for banners. More citizens have asked for banners. Banners will be placed on light poles along Broadway for the citizens that are interested in sponsoring a banner. The banners do have their own hardware if the existing brackets for Christmas lights will not work. The mural to be painted on the north side of the Jesus Right Hand building has been tabled due to the weather until spring. The window panels on the second story of The Depot Restaurant will be painted with a Home Town Theme. Lighting up the tree in Old Settlers Park was discussed. It was also discussed to possibly light up the Lions stand and to try and place some of the old city Christmas light decorations around the support poles of the stand, as well as, the electrical hook-up poles around the perimeter of the park.

The Council discussed the possibility of placing an ice skating rink in Old Settlers Park or the GAMP pulling track.

More information was presented to the Council regarding the proposed disc golf project. The cost of hardware for a 9 hole disc golf course is $3298.00. The hardware will be ordered.

The Council was updated on the City website. More information for the fire department is being placed along with a fire department email address. Information regarding GAMP rentals has been posted. The continuation of New Virginia history is being posted as well. The City website is newvirginia.com.

Zuercher moved, seconded by Truman to pass and resolve Resolution #2020-14 – A RESOLUTION REQUESTING REIMBURSEMENT FROM THE IOWA COVID-19 GOVERNMENT RELIEF FUND. A roll call vote was taken: 4 ayes, 0 nays. Motion carried.

The Three trees cut down in the 800 block of West Street have been placed on the west side of GAMP Park. If anyone wants any of the trees for fire wood, the ground must be dry or frozen before driving into the Park where the trees are located. Use the west drive off Knotts Street.

Nelson moved, seconded by Truman to approve payment of all City bills and GAMP bills. A roll call vote was taken: 4 ayes, 0 nays. Motion carried.

With no further business to come forth, Truman moved, seconded by Zuercher to adjourn meeting. A roll call vote was taken: 4 ayes, 0 nays. Motion carried. Meeting adjourned at 10:10 a.m. The December council meeting is scheduled for Monday December 7th, 2020 at 7:00 p.m. **December meeting date – Monday December 7th, 2020 at 7:00 p.m.**

Brent Baughman

Brent Baughman, City Clerk

** See November Expenses on Page 5**

BIG MIKE'S REPAIR
Mike Lane
Automotive & General Repair
(515) 468-3149
BigMikesRepairLLC@gmail.com
7582 G76 Hwy
New Virginia, IA 50210

Huston's
Auto Repair Plus
503 Border Street
New Virginia, IA 50210
641-449-3672
Proud To Be Using
CARQUEST AUTO PARTS

DRYSEAL
Roofing
Siding
Windows
Free Hail Claim & Service + Inspection!
Call Today…
641-764-2711
Martensdale, IA
Thanks For Staying Local!

Riders Dorsets
Purebred Dorset Ewes & Rams
Stocky Maternal Type
The Ewes have super maternal instincts and plenty of milk for their lambs.
Fred & Joyce Rider
Murray, Iowa
641-340-0330

In Years Past…
November 1975
"Wild Election"
Ronnie Wickett beat out Max Kimzey for Mayor of New Virginia 48 to 37.

SNOW EMERGENCY ORDINANCE
CITY OF NEW VIRGINIA

A snow emergency is defined as any accumulation of snow or ice of two inches or more requiring street clearance. The emergency shall continue through the duration of the snow or ice storm and the 72 hour period after cessation of such storm. No person shall park, abandon or leave unattended any vehicle on any public street, alley or City owned off street parking area during any snow emergency unless the snow or ice has been removed or plowed from said street, alley or parking area and the snow or ice has ceased to fall.

PROFESSIONAL INFORMATION ARTICLES WELCOME

The Tri-Corner-Express welcomes any professional (physician, dentist, nurse, veterinarian, financial expert, etc.) who would like to submit brief informational articles to be published in the paper. Suggestions could be health tips, seasonal safety information, information related to animals/pets, managing our lives in this uncertain time, etc. that would benefit our communities. We are not soliciting advertising, for which there would be a charge, but merely information to benefit our readers. Submissions and questions may be sent to tricorner@newvirginia.com.

Savage Excavating

- *Dozer & Excavator Work*
- *Demolition of Residential, Commercial, & Agricultural Structures*

P.O. Box 219
407 South Street
New Virginia, IA 50210

Steve Savage
515-360-0911

Tri-Corner-Express Ad Prices

The Tri-Corner-Express ad prices are as follows. Please email us your ad at tricorner@newvirginia.com or drop off your ad at Black Mailbox labeled Tri-Corner-Express on The Hen House - West Street New Virginia, IA

2 x 2	$15.00
2 x 3 1/2	$25.00
3 x 4	$40.00
5 x 7	$75.00
10 x 7	$150.00

Thank You's, Birth Announcements, Birthdays, and Anniversaries:

0 - 50 words = $5.00

51 - 100 words = $10.00

$0.10 per word over 100 words $5.00 for each photo

Obituaries and Weddings (Including one photo): $25.00

* Additional photo(s) $5.00 each

CLAIMS REPORT

VENDOR	REFERENCE	AMOUNT	CHECK #	CHECK DATE
ALLIANT ENERGY	ELECTRIC/GAS/STREET LIGHTS	$383.94	13972	11/1/2020
CARDMEMBER SERVICE	TECHNOLOGY WEBSITE 3 YEARS	$1,262.00	13973	11/1/2020
CARDMEMBER SERVICE	POSTAGE ENVELOPES	$235.17	16326147	10/31/2020
CARDMEMBER SERVICE	OFFICE SUPPLIES INK CARTRIDGES	$67.16	16326148	10/31/2020
CARDMEMBER SERVICE	POSTAGE STAMPS WATER BILLS	$55.00	16326149	10/31/2020
CARDMEMBER SERVICE	TECHNOLOGY QUICKBOOKS TRICORNE	$40.00	16326150	10/31/2020
CARDMEMBER SERVICE	TECHNOLOGY WEBSITE	$23.32	16326151	10/31/2020
COMDATA UNIVERSAL MASTERCARD	FUE FEES	$123.86	16326144	10/21/2020
HUSTON'S LAWN/SNOW REMOVAL	OTHER CONTRACTUAL SERV MOW	$710.00	13978	11/9/2020
HY-VEE	MEDICATIONS FENTANYL	$3.00	13979	11/9/2020
IOWA PUBLIC RETIREMENT SYSTEM	IPERS	$276.47	16326145	11/1/2020
INTERNAL REVENUE SERVICE	FED/FICA TAX	$339.21	16326146	11/1/2020
J&L SANITATION	GARBAGE SERV CITY	$60.00	13981	11/9/2020
MIKE SPURLING	OPERATING SUPP GLUCOMETER STRI	$100.68	13982	11/9/2020
NAPA AUTO PARTS PREMIER PARTS	OPERATING SUPP PEST SPRAY/BRUS	$59.13	13983	11/9/2020
PI PI'S PORTA POTTY SERVICE	TOILETS TRUCK PULLS	$1,440.00	13984	11/9/2020
PRAXAIR DISTRIBUTION INC	OPERTING SUPPLIES	$31.68	13985	11/9/2020
VERIZON	TELEPHONE	$162.42	13975	11/1/2020
WASTE MANAGEMENT	RECYCLING	$940.14	13987	11/9/2020
WINDSTREAM	TELEPHONE/INTERNET	$308.43	13988	11/9/2020
	TOTAL GENERAL	**$6,621.61**		
ALLIANT ENERGY	ELECTRIC/GAS/STREET LIGHTS	$1,094.48	13972	11/1/2020
HUSTON'S LAWN/SNOW REMOVAL	SNOW REMOVAL 10/26/20	$150.00	13978	11/9/2020
	TOTAL ROAD USE	**$1,244.48**		
ANCEL KENNEDY	SERVICE	$125.00	13976	11/9/2020
CARDMEMBER SERVICE	POSTAGE ENVELOPES	$548.73	16326147	10/31/2020
CITY STATE BANK	BANK/COLLECTION FEES	$17.00	13977	11/9/2020
DES MOINES WATER WORKS	WATER TESTING	$12.00	13974	11/1/2020
HUSTON'S LAWN/SNOW REMOVAL	TESTING WATER	$10.20	13978	11/9/2020
IA ONE CALL	METER LOCATES	$25.10	13980	11/9/2020
IOWA PUBLIC RETIREMENT SYSTEM	IPERS	$291.13	16326145	11/1/2020
INTERNAL REVENUE SERVICE	FED/FICA TAX	$358.97	16326146	11/1/2020
WARREN WATER DISTRICT	WATER USAGE/LOAN PAYMENT	$3,555.60	13986	11/9/2020
	TOTAL WATER UTILITIES	**$4,943.73**		

Accounts Payable Total $12,809.82

PAYROLL

GENERAL	$1,413.32
WATER	$1,486.69
TOTAL PAYROLL	**$2,900.01**
GRAND TOTAL	**$15,709.83**

Revenues

General	$64,082.74
Fire/Ambulance	$ 9,553.38
Road Use	$ 3,131.19
Lost	$ 4,652.67
Debit Service	$ 1.36
Water Utilities	$ 7,620.98
Total	$89,042.32

In Years Past…

November 15, 1975

The entire contents of The Liberty Grocery Store will be auctioned off.

Private family graveside for Betty Jean Leih, 90, who passed away November 7, 2020, will be held at a later date in the Hewitt Cemetery, Rural Warren County. Recording of the graveside service will be uploaded to the funeral home website following the service.

Betty was born during the Great Depression and as a baby was adopted by William and Mary Duff. She grew up on a farm near Spring Hill, Iowa where she did chores, cared for livestock, and developed a strong work ethic and love for animals. Betty graduated from high school in 1947 and was class valedictorian.

As a teenager, Betty worked for General George Olmstead and Harlan Miller as a nanny. In later years she worked for Look magazine, where she worked in the photography department and played on their basketball team. She also worked for Devan Direct Marketing for many years as a supervisor. In 1948, Betty married Edward Leih. They had three boys - Bill, David and Joe. In 1959, Betty and Ed bought a farm near Medora, Iowa where she took on the role of farm wife. Betty and Ed worked tirelessly to provide for their family.

Betty was a member of Medora Methodist Church where she liked to play Bunco with other members of the congregation. She was a member of the New Virginia Garden Club and volunteered for the Warren County Democratic Party. Betty's greatest loves were her family, her pets, gardening, and cooking. She is survived by her son, Terry "Joe" (Jan) Leih; grandchildren, Michelle (Jason) Grismore, Mike (Jamie) Leih, Maggie (Jeff) Lewis, Bobbi (Jay) Smith, Steve (Molly) Leih, Julie (Mike) Backstrom, Angela Stoelk, Jake Leih, and Dani Leih. Her grandchildren remember a door that was always open, incredible home cooked meals from their grandma, and visiting thrift stores and garage sales on the hunt for a good deal. Betty was also the proud great-grandparent of 13 great-grandchildren. She is preceded in death by her husband, Edward; sons, William and David Leih; parents, William and Mary Duff.

Visitation was held from 3 to 8 p.m., Wednesday, November 11th 2020 at Overton Funeral Home, family not present for visitation. Memorials may be given to the Medora's Ladies Aide or to Kiya Koda Humane Society. To sign an online condolence, visit our website at www.overtonfunerals.com.

FOR SALE

Burn Barrels $10.00
Straw $10.00
Four old porch posts
$20.00 each
Call 641-396-2425

SCOUT ME IN

It's not too late to join Cub Scouts!

Please reach out to Pat & Erin Thornburgh if you'd like to join Pack 119, New Virginia.

Call to 641-449-3632 or email pdthornburgh@gmail.com

ST. CHARLES PUBLIC LIBRARY

scplibrary@netins.net, 641-396-2945

The St. Charles Library is Currently Offering Services:

Curbside pickup of prior requested materials:
View our catalog of materials: https://stcharlesiowa.org/town-departments/ library/Bridges/Overdrive for E-books
http://bridges.lib.overdrive.com
WiFi available in parking areas.
We are back to regular open hours: Monday 10-6, Tuesday and Thursday 12-8,
Saturday 9-12, Sunday 1-5.
We have improved our DVD collection for those approaching cold nights, and some of the latest adult, junior, and children's literature. And, what about puzzles-we have quite the selection from 100 to 1000 piece.
Kids: we are having fun with a Zoom Story Hour on Thursdays at 6:30 pm! Packets may be picked up at the library but be sure to let us know ahead of time so we can send you the link to log in.
HELP PRESERVE OUR PAST!

We are collecting St. Charles newspapers from the 1880's to 1960's to digitize for future generations. Please contact library for more info. Papers will be returned to owners.

WICKETT WOODWORX

Custom trim work, cabinets & closets,
decks, small remodels,
basement finish.
15 years experience
Nathan Wickett
515-205-9480

6th ANNUAL CHRISTMAS LIGHTING CONTEST

The City of New Virginia will be having a residential Christmas Lighting contest this year. Cash prizes will be split between the three best displays. The displays will be judged by members of the Boy Scouts Troop 119 New Virginia. The deadline to have your displays out is December 6, 2020. Contact Brent Baughman, City Clerk with any questions at cityclerk@newvirginia.com or 641-449-3492

BEDWELL BUILDERS

Est. 1992

Certified Septic System Installers &
Certified Time of Sale Inspectors
Backhoe, Trenching, and Bulldozing
Waterline Installation & Repair
Tree Clearing, Pulling & Sawing

Licensed & Insured

Glen 641-396-2462 * Ben 515-681-2053

Tim Busby
(641)449-3619
(515)238-9866
New Virginia, IA

BUSBY AUCTION SERVICE
complete auction service
busbyauctionservice@gmail.com

I-35 Storage
New Virginia & Truro, Iowa
Offering new customer specials
Pay for your first 3 months up front, get 4th month free!
Rent two units, get discounted price!
Units range in size from 48 sq. ft. To 288 sq. ft.
Prices range from $35/mo to $80/mo
We accept all major credit cards
Larger units can easily fit a car or boat
Call today to rent your new unit!
641.414.6259

"Serving South Central Iowa
for the past 37 years"

gilbert
HOME COMFORT

19563 Hwy 69 North, Leon, IA

641-446-4822

Plumbing

Electrical

HVAC

www.gilberthomecomfort.com

COMMUNITY HAPPENINGS

Santa is sending an Elf this
Year to hand out Sacks of Candy
Sunday, December 13, 2020
2 p.m. to 4 p.m.
Pictures will be taken
Horse Drawn wagon rides
At
The New Virginia Lions Hall
Hotdogs & hot chocolate to go
Masks will be required
Come join us!

Source for **In Years Past:**
The New Virginian newspaper
Historical Scrapbooks compiled
by Leota Houlette
New Virginia Public

newvirginia.lib.ia.us
641-449-3614
FREE Wireless
Visit us on Facebook

FROM THE STACKS OF THE New Virginia Public Library

HOURS

Tues	4 pm - 8 pm
Wed	9 am - 11 am & 1 pm - 8 pm
Thurs	4 pm - 8 pm
Sat	9 am - 12 pm

What's happening at the New Virginia Public Library?

We will be open Tuesdays 4-6pm and Wednesdays 9-11 am and 2-6pm
We have many puzzles for children and adults for checkout!
New Adult and Children's books every month
Secrets of My Heart-Tracie Peterson
The Return-Nicholas Sparks
Elsewhere-Dean Koontz and many more!
Check us out on Facebook

WOULD YOU LIKE TO HELP SPONSOR THE CHRISTMAS LIGHTING CONTEST

The City of New Virginia will be having it's residential Christmas Lighting contest again this year. If you would like to help sponsor this contest please contact Mayor Norville Huston 641-449-3672 or City Clerk Brent Baughman 641-449-3492 to donate . The donated money will be distributed to the 1st, 2nd, & 3rd place winners of the contest.

The New Virginia Public Library

Wants to give a big **THANK YOU** to
Everyone who came out to our soup supper fundraiser
On election night!

WHAT A GREAT COMMUNITY!

St. Charles Reminder

Winter weather is fast approaching. During a snow event, please remember to remove all vehicles from the roads until the streets have been plowed.

Updated Rental Rates!
Gerry Allen Memorial Park Community Building
New Virginia, IA

	N.V. City Limits	All Other Renters
Full Day Rental	$125	$150
Half Day Rental	$75	$100
Hourly Rental	$20	$20

*Deposit $125, due at time of reservation, rental fee due prior to event.
**All Non-Profit groups - there will be no rental fee.
***Signed rental agreement required.
****Certificate of liability insurance for rentals over 50 persons required
*****All rentals require cleanup at the conclusion of their event. We are also providing a deeper sanitization and cleaning at this time with additional fee of $25.

Due to COVID-19, Social Distancing and wearing of masks strongly encouraged. Current capacity is at 50% until the state restrictions are lifted.

Visit us at www.newvirignia.com
or call Jennifer Baughman 641-449-3492 or Erin Thornburgh 641-449-3632

COMMUNITY HAPPENINGS

THANK YOU

Members of the American Legion thank all those persons who contributed for the sign that will be placed at the American Legion Hall, and we thank John Bortell for his work on the sign. We anticipate the sign will be put into place in the spring of 2021.

TREES, TASTES & TRIMMINGS

St. Paul Lutheran Church, 615 Iowa Ave, Martensdale
presents their annual but modified "Mini" Trees, Tastes and Trimmings

Saturday, December 5th, 10 a.m. – 1 p.m.
Curbside pickup only

Preorder homemade candy and soups by December 2nd
by calling 515-669-9894 or emailing your order to
stpaullutheranmartensdale@outlook.com

CANDY	**SOUP**
(¼, ½ or 1 pound units)	(1 serving = 2 cups)
Caramels	Chicken & Wild Rice
Chocolate Covered Cherries	Cheesy Potato & Ham
Peanut Brittle	Cream of Cabbage
Peanut Butter Balls	Salmon Chowder
Raspberry Fudge Balls	Vegetable Beef

Specify amounts with your order.
Free will offering supports local schools
and church wide disaster relief.

Happy 40th Anniversary Wishes

Leonard & Deann Strange

November 29th !
We would like everyone to shower them with cards to help them celebrate. If you would like to send one, please mail to:
PO Box 504, New Virginia, IA 50210.
Wishing you many more years of happiness!
Love,
John, Tiffany, Tara, Kloey & Quinn
Justin, Monica, Laura, Keegan & Kelsey

HARVEST THANKSGIVING SERVICE

The Madison Warren Ecumenical Association (MWEA) regrets that we will not be hosting a Harvest Thanksgiving Service this year, after considering the current COVID-19 restrictions. We do, however, urge you to remember in charity your neighbors and friends at this special time of year and to continue to be thankful for your many blessings.

FOOD DRIVE

Annual BSA Pack & Troop Food Drive

We will bring empty bags to your homes on
December 5th & come back on December 12th for pickup*

- Please have your bags outside by 8 a.m. in a visible location
- Contactless drop off and pick-up
- Our scouts will be wearing masks & gloves.

Your donations will go to Jesus Right Hand in New Virginia to be distributed to our communities.

Please Contact Pat & Erin Thornburgh @ 641-449-3632 if you are outside of city limits and would like to donate.

*New Virginia, St Charles & Truro

December 2020

Monday	Tuesday	Wednesday	Thursday	Friday
	1	2	3	4
MARTENSDALE	Pizza Casserole	Ham Balls	Chicken & Bean Chili	Tuna Casserole
MEAL SITE	Lettuce Salad	Mashed Potatoes w/Gravy	Spinach Salad	Cut Green Beans
641-764-2736	Mixed Berries	Broccoli Normandy	Pineapple	Fresh Orange
	Fruited Yogurt	Plums	Jell-O	Peanut Butter Cookie
	Breadstick	Pineapple Cake		
7	8	9	10	11
Beef Stroganoff	Herb Chicken	Baked Fish Sandwich	Pineapple Glazed Pork	
Corn	Mashed Potatoes	Sweet Potato Tots	Garden Blend Rice	COOK'S
Blueberries	Blended Vegetables	Brussels Sprouts	Vegetables	
Baked Rice Pudding	Strawberry & Bananas	Pears	Apricots	CHOICE
	Carrot Bar	Refrigerator Dessert	Wheat Roll	
14	15	16	17	18
Lemon Fish	Tater Tot Casserole	Soft Shell Taco	Baked Ham	Hamburger Chili
Garden Pilaf	Broccoli Normandy	Fiesta Corn	Cheesy Texas Potatoes	Asparagus Cuts
Capri Vegetables	Mixed Berries	Mexican Rice	Green Beans	Corn Bread
Strawberry Dessert	Banana Crumb Dessert	Apricots	Peaches	Banana
Wheat Bun		Iced Oatmeal Cake	Cherry Crisp	Peanut Butter Cookie
21	22	23	24	25
Chicken Patty On Bun	Salmon Patty	Western Omelet		Christmas
3 Bean Salad	Parslied Potatoes	Hash brown Square	CLOSED	CLOSED
Stewed Tomatoes	Creamed Peas	Carrot Slices		
7-Up Salad	Pears	Strawberries		
Tropical Fruit	Butterscotch Pudding	Bran Muffin		
28	29	30	31	
Pork Chop	Lasagna		Fish and Chips	ALL MENU
Whipped Potatoes/Gravy	Lettuce Salad	COOK'S	Coleslaw	ITEMS ARE
Orange Glazed Carrots	Mandarin Oranges		Garlic Breadstick	SUBJECT TO
Pineapple	Garlic Bread Stick	CHOICE	Mixed Berry Cup	CHANGE
Fruited Yogurt	Seven Layer Bar			

**Milk offered with all meals. All meals meet 1/3 of the Recommended Dietary Allowances (RDA) for older adults.

Stephanie Lilbeck MS, RD, LD

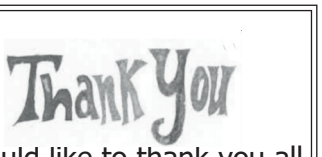

I would like to thank you all for the birthday cards and wishes sent to me.

Ken Voltmer

IMPACT
COMMUNITY ACTION PARTNERSHIP
Working together to change lives.

IMPACT to Accept Applications for Low Income Home Energy Assistance (LIHEAP) For All Eligible Households.

IMPACT Community Action Partnership will be taking applications for the 2020-2021 Low-Income Home Energy Assistance Program (LIHEAP) beginning November 1, 2020 for all eligible households.

IMPACT offices are still currently closed to the public due to ongoing public health concerns surrounding COVID-19. Families in Boone, Jasper, Marion, Polk, or Warren Counties interested in applying for LIHEAP must call 515-518-4770 to schedule a phone appointment. During their phone appointment, applicants will need to furnish some form of identification, a copy of their most recent heating and electric bill, social security or I-94 cards, and proof of gross income for all household members for the past 30 days, the most recent 12 months, or for the past calendar year. This assistance is based on household income, household size, type of fuel, and other factors. Eligibility income maximums for participation is established according to the following federal income guidelines:

Household Size	LIHEAP Annual Gross Income
1	$22,330
2	$30,170
3	$38,010
4	$45,850
5	$53,690
6	$61,530
7	$69,370
8	$77,210

For each additional household member add: $7,840/annually.

The program is funded by the Department of Health and Human Services through the Iowa Department of Human Rights/DCAA, and has been established to help qualifying low-income Iowa homeowners and renters pay for a portion of their primary heating costs.

This program is not designed to pay a household's total energy cost. The program will provide supplemental assistance based on several factors including household income, household size, dwelling type and type of fuel heating the home.

Critter Corner

Respiratory Disease Monitoring & Treatment

With weaning taking place and the stress of changing temperatures occurring daily, this provides an environment where respiratory disease can break in calves. With this in mind, I thought providing a system for scoring sick calves and knowing when to treat would be of value to clients.

Goals:

Identify diseased animals as early as possible using the D.A.R.T. and Respiratory Scoring System
Treat animals accordingly to their clinical signs
Prevent the spread of disease

Identification: In order to prevent disease progression and to get the best possible results in our cattle, they must be surveyed closely and often. First, the entire pen should be generally assessed for signs of stress or disease. This assessment should then be narrowed to individual animals. Animals can be assessed according to general stress level using the D.A.R.T. system. Following this, if signs are present, animals' respiratory clinical signs can be scored using the Respiratory Scoring System. Following the scoring process, animals should be pulled and treated accordingly.

D.A.R.T. (Depression, Appetite, Respiratory, Temperature) Scoring:

0 = Normal - animal is bright and alert with its head up and back flat, within normal temperature range and breathing normally
1 = Mild Depression - animal does respond quickly but its head is no longer above its back, its eyes are dull and the animal is sore
2 = Moderate Depression - animal generally moves slowly and stands with its head down and ears drooped; the abdomen is "hollow" due to a lack of appetite
3 = Severe Depression - animal stands with its head down and is incapable of moving; off feed

Respiratory Scoring System:

0 = Normal - animal is breathing normally and its nose is clean with no discharge
1 = Mild signs - animal has a clear discharge from both the eyes and nose with a slight cough
2 = Moderate signs - animal has a snotty discharge from the nose, deeper cough and labored breathing
3 = Severe signs - animal has excessive snotty discharge from the nose, a harsh cough and open-mouth breathing

Pulling & Treating Cattle:

To prevent the spread of disease and to treat accordingly, animals showing signs of respiratory disease and stress must be pulled from the group and treated. Animals with a D.A.R.T. score of 2 or higher and a Respiratory score of 1 or higher should be treated. Animals with a D.A.R.T. score of 1 should be taken record of and monitored to assess progression. Continue to monitor normal animals daily using the D.A.R.T. And Respiratory system.

Contributed by Dr. Dakota Hottle

Lonnie's Barber Shop
BY APPOINTMENT ONLY
Please call 515-250-4511
to schedule
Tues & Wed @
New Virginia, IA 50210
Thurs, Fri & Sat @
Truro, IA 50257
Shop Hours 8 a.m. - 6 p.m.
CDC guidelines will be followed.
Closed November 26, 27, & 28
Happy Thanksgiving!

New Virginia
Christian Church
604 Main St.
New Virginia, IA

Sunday School - 10 a.m.
Sunday Worship - 11 a.m.

I Find joy in every day, not because life is always good, But because God is!

Recycling Dates
New Virginia:

Thursday, December 3rd
Thursday, December 17th
Thursday, December 31st

Thankful ♥ Grateful ♥ Blessed

Jesus' Right Hand

Hello Readers!

We want to bring you up to date with what has been going on at Jesus' Right Hand and what will be happening in the near future.

We've had a very busy summer, and fall seems to be just as busy, maybe a little bit more since the number of people coming to us for help has increased. We are also seeing many come in with fears and unsettled minds because of the way the world seems to be going at this time. If they want prayer, we will pray with them so that they begin to walk in the peace that belongs to them.

We're learning that we need to work inward with our families and help them settle in knowing that God says "If you say, 'The Lord is my refuge', and make the Most High your dwelling, no harm will overtake you, no disaster will come near your tent. For He will command His angels concerning you to guard you in all your ways; they will lift you up in their hands, so that you will not strike your foot against a stone." (Psalms 91:9-12) The Bible is the only way that leads us into permanent victory, for it is God's Word to us. His way always works if WE BELIEVE! There's no one safe without the Bible that speaks His way to victory on this earth. The only one who can bring us through is Jesus Christ. We need to make sure we have asked Him into our hearts to bring the peace that we really need in the storms that we're facing in this country.

We want to correct something that was mentioned in last month's Tri-Corner-Express about the number of trips we take to Des Moines to pick up donations. It said that we take 40 trips a week, but it is in fact at least 4 trips per week to pick up donations. However, we were blessed with the finances to purchase another cargo van in order that we can split the trips between both of the vans and not overload the mileage and wear on just one vehicle. It is in very good condition and serves the needs of the ministry at this time. We are hoping to get the logo on this van in the near future. We need to be good stewards of what He brings our way, and we don't buy anything if we need to go into debt. If the finances aren't available, we will wait until God provides.

By the time you are reading this, we will have taken the applications for Thanksgiving boxes that are scheduled to be given away on Monday, November 23rd from 1-3 pm. We will begin accepting applications for Christmas boxes after Thanksgiving. The deadline for the Christmas applications will be December 15th and the giveaway appointments will be scheduled for Saturday, December 19th.

Most of all, we want you to remember what the holidays are all about. On Thanksgiving, we need to remember God and everything for which we should be thankful. At Christmas, we know that Jesus is the reason for the season. Make sure you keep Him first place in your gatherings. Spend the season doing and praying for others who come across your pathway. Give someone a hug, bake some cookies or do whatever you feel led to do. Some just need your time in visiting, listening and talking with them. They are lonely and are touched greatly when someone comes their way. Look forward with great expectation, even if your holidays don't seem to be what you remember or want. God loves you no matter how unworthy you might feel. Can you believe it? The Bible says you can have whatever you imagine or think through the power that dwells in you. (Ephesians 3:20)

We also care about you and want you to know that we are here to meet your needs, whether they are physical or spiritual. Prayer is always the best answer, so if you are in need of prayer, please call us at 641-449-3377. If we're not there, we have left contact numbers on our answering machine. You can also contact us through our website (www.jesusrighthand.com). We wish you the very best in the days ahead. Look up, be encouraged and never, ever give up! God loves you and so do we.

In His Service & Love,
Jesus' Right Hand Ministries

Dorothea "Dottie" Maxine Fenimore Mack, 94, of Lake Jackson, Texas, passed away on Monday, October 5, 2020. Dottie was born in a stone house in Peru, Iowa to the late Brian and Leona Fenimore.

Dottie met and married the love of her life, Albert Eugene "Gene" Mack, on May 18, 1944. Together they had two wonderful daughters, Vickie and Teresa. She taught Sunday School at First Christian Church in Truro, Iowa and First Methodist Church in Wheeler, Texas. She belonged to the Eastern Stars and assisted with the Rainbow girls. Dottie was a member of the Ladies VFW auxiliary for 33 years. Dottie also liked to serve her community by volunteering at the Borger Hospital working in the gift shop, Helping Hands, the Borger Community Center and the Hutchinson County Museum.

Dottie and Gene began square dancing in 1960, holding many offices in the Panhandle Square Dance Association. She was an excellent seamstress beginning when she would make pinafores and dresses for her daughters; and later making square dance dresses. Dottie also was a master bridge player.

Dottie was preceded in death by her parents, William and Leona Fenimore, husband Albert "Gene" Mack, daughter Vickie Jeane Mack, in-laws, Ronald and Grace Mack, brother Dick Fenimore, grandson Chuck Dewayne Hagerman.

She leaves to cherish her memory, daughter, Teresa "Tere" Sandlin, granddaughter Angela Conway, grandsons Jimmy Hagerman, Ronald Hagerman and Chip Lewis, nieces Tana Cofer and Michelle Bundy, sister-in-law Jan Fenimore, 12 great grandchildren, 4 great-great grandchildren as well as other relatives and friends.

The family greeted friends from 1:00 p.m. to 2:00 p.m. Wednesday, October 28, 2020 at Kale Funeral Home in Truro, Iowa. Graveside services were held at Young Cemetery, Wednesday October 28, 2020 at 2:00 p.m. with Rev. Kenneth Briggs officiating. If you were unable to attend the service in person, a live stream is available at www.kalefuneralhome.com on Dorothea "Dottie"'s tribute wall beginning at 2:00 p.m., Wednesday. Interment will be in the Young Cemetery. Online condolences may be directed to the family at www.kalefuneralhome.com.

Wilmarie Strawn McDonald, daughter of Jessie May Martin and Charlie Strawn, was born July 8, 1921 in St. Charles, Iowa. She died October 16, 2020 at Taylor House Hospice in Des Moines.

Wilmarie graduated from St. Charles High School in 1939. She taught for two years at Stringtown School in Douglas Township in Madison County and married Kenneth McDonald on April 19, 1941 in Bethany, Missouri. Wilmarie and Kenneth spent their entire married life in Madison County and moved to St. Charles in 1950. They had four children.

Wilmarie was a 50-year member of Model Chapter #174 Order of the Eastern Star and was a Grand Officer in 1996. She was a member of the St. Charles Parish Church. She was preceded in death by her parents, her five brothers and one sister, husband Kenneth, son Mike, son-in-law Gary McClimen, and grandson-in-law Dan Miltner. She is survived by sons Galen (Kris) of Owatonna, MN and John (Sue) of St. Charles, daughter Nancy McClimen of Des Moines, daughter-in-law, Leilani McDonald of Iowa Falls, 10 grandchildren, 24 great-grandchildren, three great-great-grandchildren, and a large extended family of nieces, nephews, and friends.

Visitation was held on Monday, October 19 from 5 to 7 p.m. at Kale Funeral Home in Osceola, Iowa. A funeral service was held at St. Charles Parish Church on Tuesday, October 20 at 10:30 a.m. Interment followed in the St. Charles Cemetery. Memorial contributions may be given to St. Charles Parish Church.

If you were unable to attend the service in person, a livestream is available at www.kalefuneralhome.com on Wilmarie's tribute wall beginning at 10:30 a.m. on Tuesday, October 20th.

Virginia Boosters

The November 11th meeting of the Virginia Boosters 4-H Club was called to order by Hanna Bedwell at 7:11 PM. Brady Streeter led the Pledge of Allegiance, and roll call was 'What is your favorite Thanksgiving food?'. The treasurer's report was read by Hanna.

Old business items discussed included donating to the New Virginia Clover Kids Club, club members should have received checks for their county fair static exhibits, and Tahra Bedwell gave an update on club T-shirts.

New business included reviewing the monthly newsletter. The club voted to purchase year pins for members again this year. Brady Streeter made a motion to adopt a family for Christmas, and Mackenzie Loomis seconded that motion. Rosemary Seward made a motion to reimburse Brenda Streeter for the refreshments that she purchased for the meeting. Brady made a motion to use money donated to the club by United Farmers Co-op to purchase snacks moving forward.

Macy Nelson seconded the motion. Rosemary Seward led the 4-H pledge. Macy made a motion to adjourn the meeting, and Katie Cox seconded. Jaden McDonald gave his presentation about the Shih Tzu dog breed. The next meeting will be Wednesday, December 9th at 7:00 PM.

NEW VIRGINIA PUBLIC LIBRARY WILL HOLD

In Years Past…
November 1975
The actual cost to build the New Virginia Fire Station was $38,264.07

Do you have a favorite holiday recipe? The Tri-Corner-Express Committee Members would like you to send us your holiday recipes. We would like to publish these recipes in the December edition of the Tri-Corner-Express for all to try. Please drop them off in the black box at the Hen House in New Virginia or email us at tricorner@newvirginia.com or mail to Tri-Corner-Express PO Box 302 New Virginia, Iowa 50210.

Nancy's Dog Grooming, Boarding & Training

Nancy Crabtree - Owner

5145 Vermont St - New Virginia, IA
Home: 641-449-3290 Cell: 515-313-6738

ROADRUNNER PRIDE
INTERSTATE 35
COMMUNITY SCHOOL DISTRICT

Summer Food Service Program
Interstate 35 Community School District
Media Release Update

The USDA has issued nationwide waivers which allow school districts and community organizations to extend the operation of the Summer Food Service Program starting October 1, 2020 through the end of the school year.

Interstate 35 is participating in the USDA Summer Food Service Program during this time, which will allow for a safe and streamlined service of nutritious meals. Meals will be provided to ALL enrolled students without charge. FREE meals will be provided at the sites and times as follows:

The meals will be available at the Interstate 35 School and include breakfast and lunch.

Remote learners & quarantined learners may also pick up lunches at door #1 (high school entrance) between 10 & 10:30 am by signing up at the following link:
https://docs.google.com/forms/d/e/1FAIpQLScyBmFLoPElng3sOOfqXPtDS7S2h9v7ALmgC3XOBDhV49L6JQ/viewform?usp=sf_link

On Staff Professional Development days, all students may sign up for meals to pick up lunches at door #1 (high school entrance) between 10 & 10:30 am by signing up at the following link:
https://docs.google.com/forms/d/e/1FAIpQLScQKBr5ZIYwzB8UfDYRckTnCGylSmnK41W-DjVbF8YX6TKBZg/viewform?usp=sf_link

FREE meals only apply if the student chooses the food items necessary for the meal to qualify as a reimbursable meal. All items not meeting the reimbursable meal criteria will be charged at the ala-carte item full price. Main dish substitute items will still be available as well as ala carte and snack items for in-person learners.

In accordance with Federal civil rights law and U.S. Department of Agriculture (USDA) civil rights regulations and policies, the USDA, its Agencies, offices, and employees, and institutions participating in or administering USDA programs are prohibited from discriminating based on race, color, national origin, sex, disability, age, or reprisal or retaliation for prior civil rights activity in any program or activity conducted or funded by USDA.

Persons with disabilities who require alternative means of communication for program information (e.g. Braille, large print, audiotape, American Sign Language, etc.), should contact the Agency (State or local) where they applied for benefits. Individuals who are deaf, hard of hearing deaf, hard of hearing or have speech disabilities may contact USDA through the Federal Relay Service at (800) 877-8339. Additionally, program information may be made available in languages other than English.

The District Governor of 9 southwest Lions Clubs of Iowa was at our meeting to present awards to club and community members. Recipients pictured are: left to right - Lion Theodore Hall, 10 Year Chevron; Lion Kenneth Stills, 50 Year Chevron; Deann Strange, Non-Member Warren Coleman Award; Lion President Richard Keller; Lion DJ Hall, 10 Year Chevron; Lion Jerry Young, new member; Lion Darin Kirkpatrick, Warren Coleman award.

To file a program complaint of discrimination, complete the USDA Program Discrimination Complaint Form, (AD-3027) found online at:
https://www.usda.gov/sites/default/files/documents/USDA-OASCR%20P-Complaint-Form-0508-0002-508-11-28-17Fax2Mail.pdf, and at any USDA office, or write a letter addressed to USDA and provide in the letter all of the information requested in the form. To request a copy of the complaint form, call (866) 632-9992. Submit your completed form or letter to USDA by:

(1) mail: U.S. Department of Agriculture
Office of the Assistant Secretary for Civil Rights
1400 Independence Avenue, SW
Washington, D.C. 20250-9410;

(2) fax: (202) 690-7442; or

(3) email: program.intake@usda.gov.

This institution is an equal opportunity provider.

Iowa Non-Discrimination Statement:

"It is the policy of this CNP provider not to discriminate on the basis of race, creed, color, sex, sexual orientation, gender identity, national origin, disability, age, or religion in its programs, activities, or employment practices as required by the Iowa Code section 216.6, 216.7, and 216.9. If you have questions or grievances related to compliance with this policy by this CNP Provider, please contact the Iowa Civil Rights Commission,

Grimes State Office building, 400 E. 14th St. Des Moines, IA 50319-1004; phone number 515-281-4121, 800-457-4416; website: https://icrc.iowa.gov/."

Church Directory

Assumption Shrine, Churchville
(Formerly Church of the Assumption)
2841 South Street,
Churchville, IA
Business Office:
c/o St. John the Apostle Church
720 Orchard Hills Drive,
Norwalk, IA 50211
Fr. Daniel KIrby
Mass Tuesday evenings at 5:30 p.m. (Rosary at 5:10 p.m)
Mass : First Sunday of the month at 10:30 a.m. (Rosary at 10:10 am)

St Patrick's Irish Settlement
3396 155th St Cumming, IA 50061
Fr Thomas Dooley - 515-462-1083
Mass: Sunday 8 am
Religious Ed: Ginny Darr,
ginginery@aol.com
or call 515-707-9243

—----------

Martensdale Community Church
(An Evangelical Free Church)
3953 Hoover St PO Box 200
Martensdale, IA 50160
1 mile north of Martensdale on Hwy 28
Pastor: Jeremy Kidder
641-764-2491
Associate Pastor: Daniel Moore
Sunday Worship 9:00 am
Bible Study: 10:30 am
Sr. High Youth 6 pm Sunday
Awana: 6:30 pm Wed Sept thru Apr.
Jr High Youth 6:30 pm Wed Sept thru Apr. www.mcc-church.com

Fairview Community Church
19705 Hwy 69 Indianola, IA 50125
515-961-6069
Pastor Gearold McElwee
Cell 515-669-5519
Sunday School: 9:30 am
Sun Morning Worship 10:30 am
Sun Evening Worship 5:30 pm
Cubi Club & Twenty/20 - 5:30 pm
Adult Endeavor - 6:00 pm
Wed Bible Study & Youth Classes 7 pm

Peru Murray United Methodist Church
Pastor Brandon Campbell
No Sunday School
Peru Worship 9:00 am
Murray Worship 10:30 am

Grace Baptist Church
304 Knotts Street
New Virginia, IA 50210
Pastor Michael Mattson
www.gbcnv.org
Sunday Worship: 10:30 am
Wednesday Evening:
Youth 7 pm, Prayer 7:30 pm

—----------

St Charles Parish
305 W Main St PO Box 208
St Charles, IA 50240
Pastor: Darin Feikema
641-396-2441
www.saintcharlesparish.org
Sunday School 9 am
Worship Service 9:45 am
Fellowship time: 11 am

—----------

Truro Congregational
Christian Church UCC
155 E Garfield Box 17 Truro, IA 50257
Pastor Kenneth Briggs
641-765-4524 Cell:515-314-6494
Email: revkbriggsacc@msn.com
Sunday School: 9:30 am
Worship 10:30 am
Coffee & Fellowship: 11:30 am

—----------

Immaculate Conception
101 St James St PO Box 88
St Marys, IA 50241
Fr. Chris Fontanini
Mass : Sunday 8 am
Leasa Garrett (Office Manager)
immacula@myomnitel.com
515-961-3026
Office Hours: Tues/Fri 9 am-4 pm
Religious Ed - Sunday morning following Mass
Michelle Fick (Director) 641-297-2233

Calvary Baptist Church
109 N. Hartman St. Charles, IA 50240
641-396-2234
Pastor Doug Helton 641-396-2747
Sunday School – 9:30 AM
Worship – 10:40 AM & 6 PM
Wed. Prayer, Bible Study & Youth – 7 PM
Wed. AWANA (Sept-April) 6:30-8 PM

—----------

New Virginia Christian Church
(Disciples of Christ)
604 Main Street. / Box 112
New Virginia IA 50210
Pastor: Darin Feikema
515-490-4444 Cell: 515-770-3713
Sunday School: 10 AM
Sunday Worship: 11 AM

—----------

New Virginia United Methodist Church
301 West Street / Box 301
New Virginia IA 50210
641-449-3779
Pastor Bruce Giese
515-867-4088
Pastor's email: pstrbruceg@gmail.com
Church email:NewVA-Medora@outlook.com
Sunday Worship: 10:30 AM
Fellowship following Worship Service
Sunday School at 9:15 AM Sept - May
Youth: 5:45 PM Wednesday Sept - May
Quilters Tuesday 1-4 PM
Necessities Pantry open 6:00- 7:00 p.m.
2nd Wednesday
UMW 1:00 p.m. 1st Thursday (except July & August)
Like us on Facebook:
New Virginia United Methodist Church

—----------

Medora United Methodist Church
10804 Hwy G-76 / Box 301
New Virginia IA 50210
641-449-3779
Pastor Bruce Giese
515-867-4088
Pastor's email: pstrbruceg@gmail.com
Church email;NewVA-Medora@outlook.com
Sunday School: 9:15 AM (children)
Worship: 9 AM
Quilters: 1:00 P.M. Thursday

Church of Christ
10985 44th Lane Prole IA 50229
Sunday Worship: 10 AM & 6 PM
Wednesday Worship: 7 PM
Elder: Duane Proudfit 515-961-4470
Elder: Mike Penick 515-989-4165
Deacon: Fred Bown 641-764-2484
Deacon: Richard Bown: 641-764-2765

—----------

Linn Grove United Methodist Church
7483--50th Ave
(4 miles north of Martensdale)
(1 block east of Hwy 28)
Prole IA, 50229
Pastor: Bernie Colorado
515-981-4062
Sunday Breakfast: 8 - 9:30 AM
(free will offering)
Traditional & Children Sunday Worship 10 AM
Adult Sunday School-1st & 3rd Sunday 11:15 AM
Pastor's email: bernieco2003@yahoo.com

—----------

Broadhorn Community Church
½ mile East of Truro Exit, then ½ mile North
Pastor: Rev. Larry Smith
641-765-4555
Worship Service: Sunday 10 AM
Prayer & Study: Monday 7 PM
at Pastor's home: 750 - 1st St. in Truro
Pastorlarry@netins.net

—----------

St. Paul Lutheran
(Evangelical Lutheran Church in America)ELCA
615 Iowa Ave / Box 290
Martensdale IA 50160
641-764-2752
Pastor Don Rothweiler:
C- 515-975-9225
Donrothweiler@yahoo.com
Worship: 10:00 AM
Sunday School PreK - 6th: During worship

—----------

Grace Bible Church of Southern Iowa
410 N Dewey
Osceola, IA 50213
641-784-8890
Sunday School: 9 am
Worship Service: 10 am
Pastor Chuck Myer

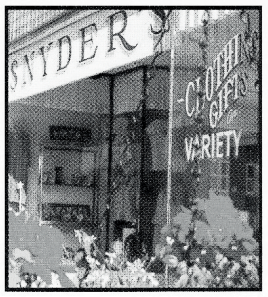

Snyder's

128 Broad Street
Humeston, Iowa 50123
641.877.4151

Open Monday-Saturday
8 a.m. to 6 p.m.

www.snydersofhumeston.com

Inner Strength Massage & Wholeness, LLC

Massage Therapy
Nutrition Consultations
Yoli Better Body System

YOLI

Jami McCuddin

133 W. Main St, St Charles, IA 50240
515-210-6085
Jamimccuddin@gmail.com

Gift Certificates for Christmas

Bart's Tire & Auto

Bart Brass
Owner
1452 G 76 Hwy,
New Virginia, IA 50210

(641)449-3715

American Legion

New Virginia Chapter

Meets Second Thursday
Of the Month at 7:00 P.M.

Breakfast Second Saturday
7:00-10:00 A.M.
Take-out available.

For Hall Rental
Contact Roger Kitner.
515-230-8494

CITY STATE BANK

125 ★YEARS★

1895-2020

501 West Street | New Virginia, IA 50210 | 641-449-3314
www.citystatebank.com

MEMBER FDIC

Crop Insurance

Algreen Crop Insurance

Service with Experience

Zane Algreen

Owner/Agent

Serving Iowa & Missouri

641-680-1613

6353 170th St., Albia, IA